

| Sheet No. | Revision | Date | By | Check |
|-----------|----------|------------|----|-------|
| 01 | 1 | 16/10/2009 | FA | MS |

REVISIONS - MISINGS

REVISIONS - MISINGS

- GENERAL NOTES
- 1.1. Complete set of drawings to be used for construction.
 - 1.2. All dimensions are in millimeters unless otherwise stated.
 - 1.3. All work to be done in accordance with the relevant standards and specifications.
 - 1.4. All work to be done in accordance with the relevant standards and specifications.
 - 1.5. All work to be done in accordance with the relevant standards and specifications.
 - 1.6. All work to be done in accordance with the relevant standards and specifications.
 - 1.7. All work to be done in accordance with the relevant standards and specifications.
 - 1.8. All work to be done in accordance with the relevant standards and specifications.
 - 1.9. All work to be done in accordance with the relevant standards and specifications.
 - 1.10. All work to be done in accordance with the relevant standards and specifications.
 - 1.11. All work to be done in accordance with the relevant standards and specifications.
 - 1.12. All work to be done in accordance with the relevant standards and specifications.
 - 1.13. All work to be done in accordance with the relevant standards and specifications.
 - 1.14. All work to be done in accordance with the relevant standards and specifications.
 - 1.15. All work to be done in accordance with the relevant standards and specifications.
 - 1.16. All work to be done in accordance with the relevant standards and specifications.
 - 1.17. All work to be done in accordance with the relevant standards and specifications.
 - 1.18. All work to be done in accordance with the relevant standards and specifications.
 - 1.19. All work to be done in accordance with the relevant standards and specifications.
 - 1.20. All work to be done in accordance with the relevant standards and specifications.
 - 1.21. All work to be done in accordance with the relevant standards and specifications.
 - 1.22. All work to be done in accordance with the relevant standards and specifications.
 - 1.23. All work to be done in accordance with the relevant standards and specifications.
 - 1.24. All work to be done in accordance with the relevant standards and specifications.
 - 1.25. All work to be done in accordance with the relevant standards and specifications.
 - 1.26. All work to be done in accordance with the relevant standards and specifications.
 - 1.27. All work to be done in accordance with the relevant standards and specifications.
 - 1.28. All work to be done in accordance with the relevant standards and specifications.
 - 1.29. All work to be done in accordance with the relevant standards and specifications.
 - 1.30. All work to be done in accordance with the relevant standards and specifications.
 - 1.31. All work to be done in accordance with the relevant standards and specifications.
 - 1.32. All work to be done in accordance with the relevant standards and specifications.
 - 1.33. All work to be done in accordance with the relevant standards and specifications.
 - 1.34. All work to be done in accordance with the relevant standards and specifications.
 - 1.35. All work to be done in accordance with the relevant standards and specifications.
 - 1.36. All work to be done in accordance with the relevant standards and specifications.
 - 1.37. All work to be done in accordance with the relevant standards and specifications.
 - 1.38. All work to be done in accordance with the relevant standards and specifications.
 - 1.39. All work to be done in accordance with the relevant standards and specifications.
 - 1.40. All work to be done in accordance with the relevant standards and specifications.

| SCHEDULE OF AREAS | |
|------------------------|-----------|
| GROUND FLOOR | |
| HOUSE | 138.7 sqm |
| COVERED ENTRANCE | 3.0 sqm |
| GARAGE | 45.2 sqm |
| COVERED PATIO | 30.1 sqm |
| WATTLE LAWN COV. PATIO | 15.0 sqm |
| YARD | 10.0 sqm |
| TOTALS | |
| TOTAL BUILDING AREA | 242.9 sqm |
| STAND SIZE | 566 sqm |
| COVERGE (21.0 sqm) | 37 % |

NOTE: IF THE ABOVE SQUARE METERS ARE USED AS A BASIS OF COSTING, IT IS DONE SO AT THE TENDERERS OWN RISK.

KEY PLAN

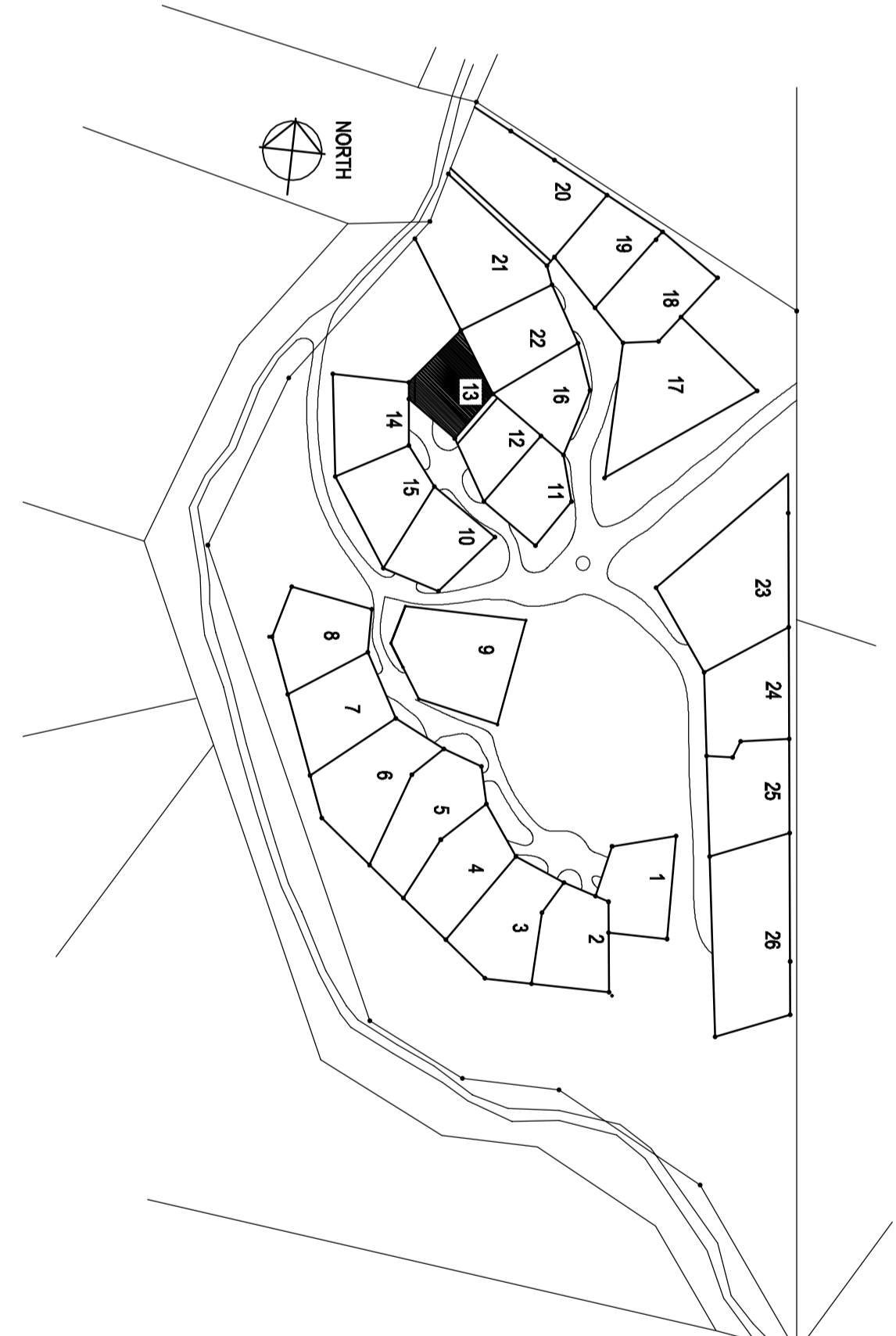

| DOOR SCHEDULE | |
|---------------|--|
| D01 | FRONT SATED (900mm(W) x 2125mm(H)) - WF / M030 |
| D02 | PDR7 (900mm(W) x 2125mm(H)) |
| D03 | PURPOSE MADE DOUBLE DOOR SIMILAR TO P03 (1200mm(W) x 2465mm(H)) |
| D04 | P01 (900mm(W) x 2125mm(H)) |
| D05 | P03 (1200mm(W) x 2465mm(H)) |
| D06 | PURPOSE MADE DOUBLE DOOR SIMILAR TO P03 (1200mm(W) x 2465mm(H)) COMMON DOUBLE GARAGE (4/10) (915mm(W) x 4655mm(H)) |
| D07 | |

NOTE: ALL DOOR TYPES ARE WINSTERS UNLESS OTHERWISE SPECIFIED.

| WINDOW SCHEDULE | |
|-----------------|---|
| W01a | PURPOSE MADE SIDE LIGHT SIMILAR TO W1/1/BL (584mm(W) x 2100mm(H)) |
| W01b | PURPOSE MADE SIDE LIGHT SIMILAR TO W1/1/BL (584mm(W) x 2100mm(H)) |
| W02 | W02/1.8 (1128mm(W) x 1787mm(H)) |
| W03 | W01L (584mm(W) x 887mm(H)) |
| W03b | W01R (584mm(W) x 887mm(H)) |
| W04 | W022 (1128mm(W) x 887mm(H)) |
| W05a | PURPOSE MADE SIDE LIGHT SIMILAR TO W1/1/BL (584mm(W) x 2465mm(H)) |
| W05b | PURPOSE MADE SIDE LIGHT SIMILAR TO W1/1/BL (584mm(W) x 2465mm(H)) |

NOTE: 1. ALL WINDOW TYPES ARE WINSTERS UNLESS OTHERWISE SPECIFIED.
2. NO. IN BRACKETS INDICATE SIZE.

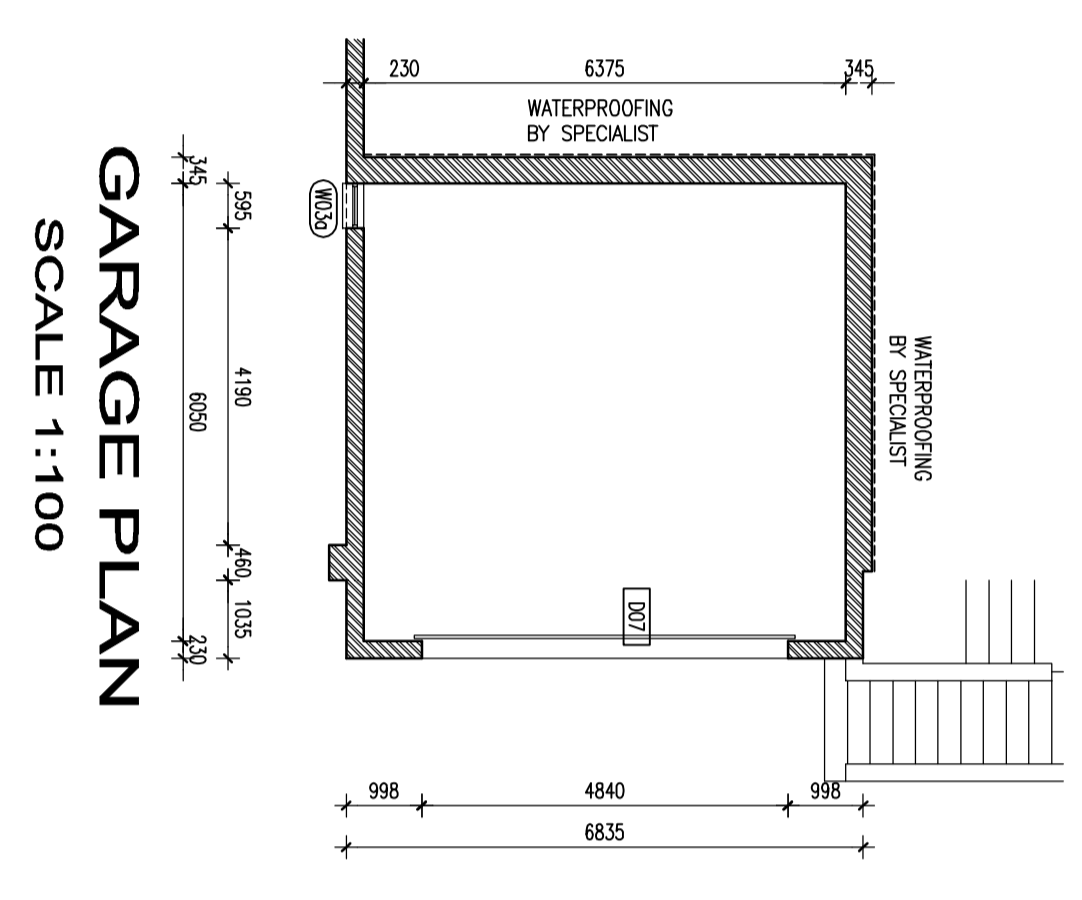

GARAGE PLAN

SCALE 1:100

FLOOR PLAN

SCALE 1:100

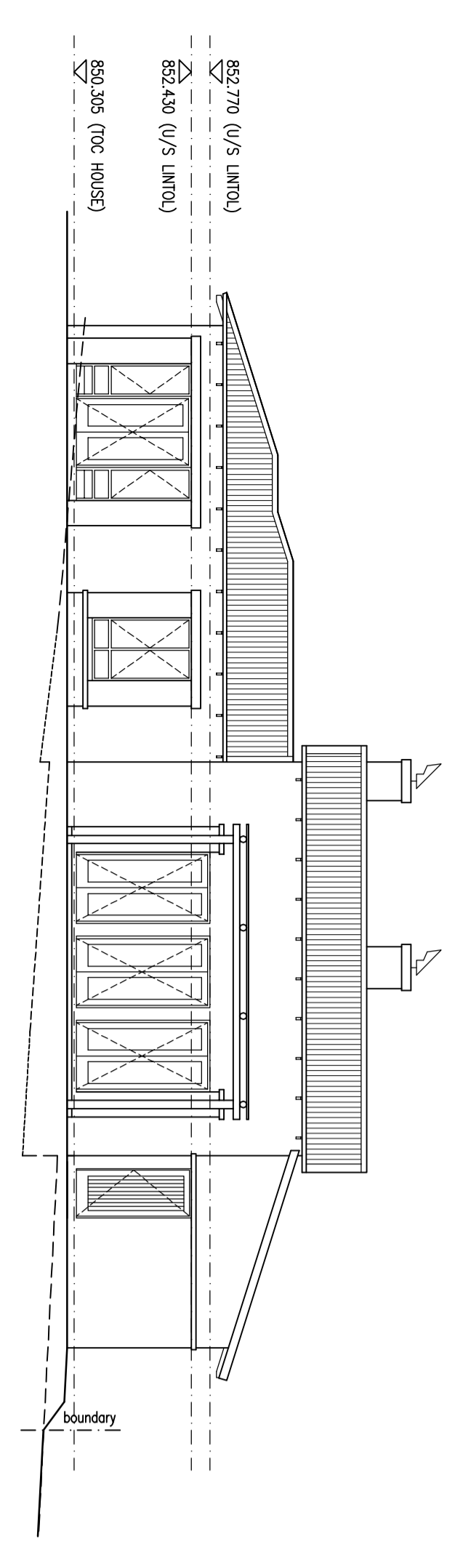
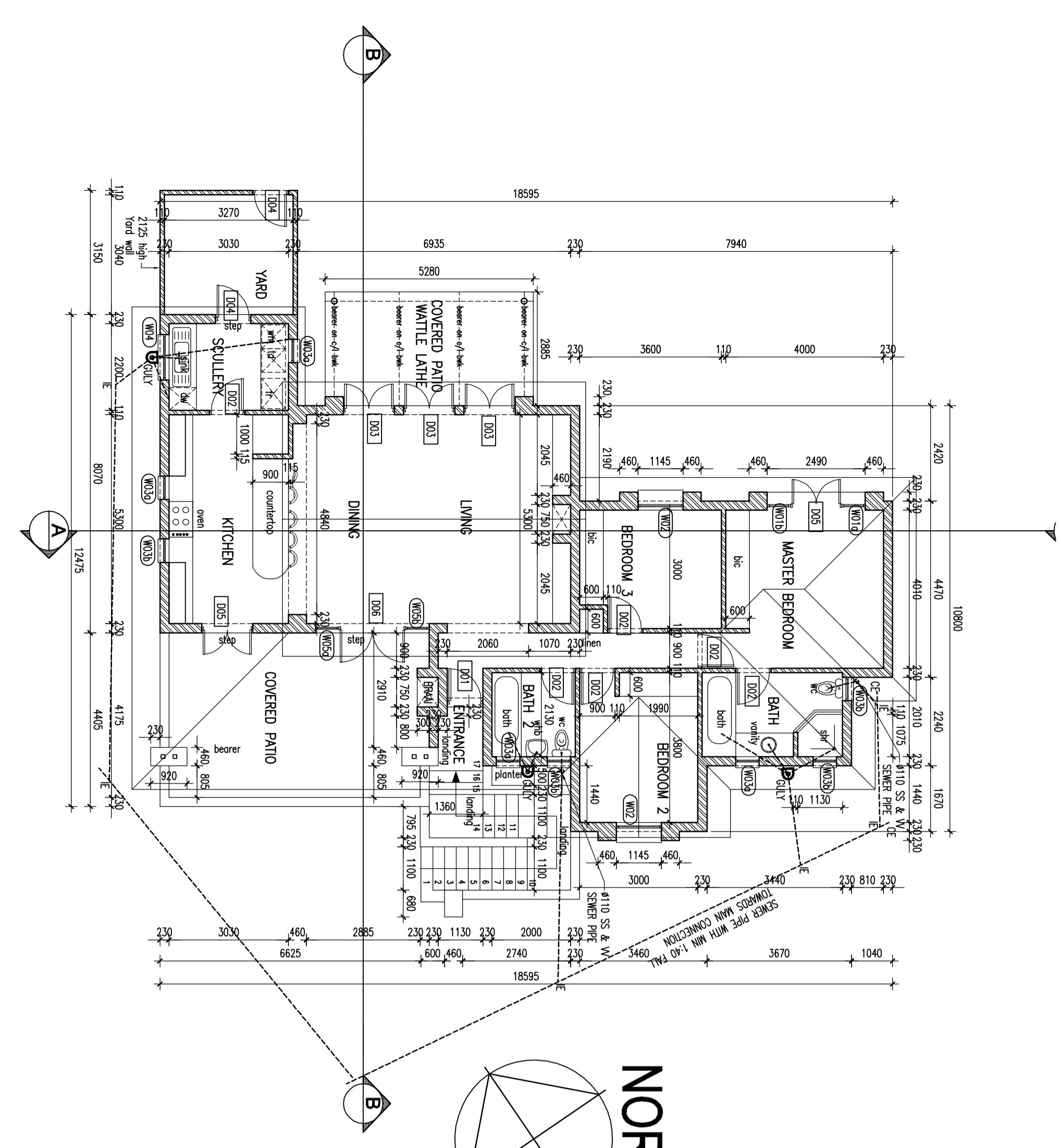

NORTH ELEVATION

SCALE 1:100

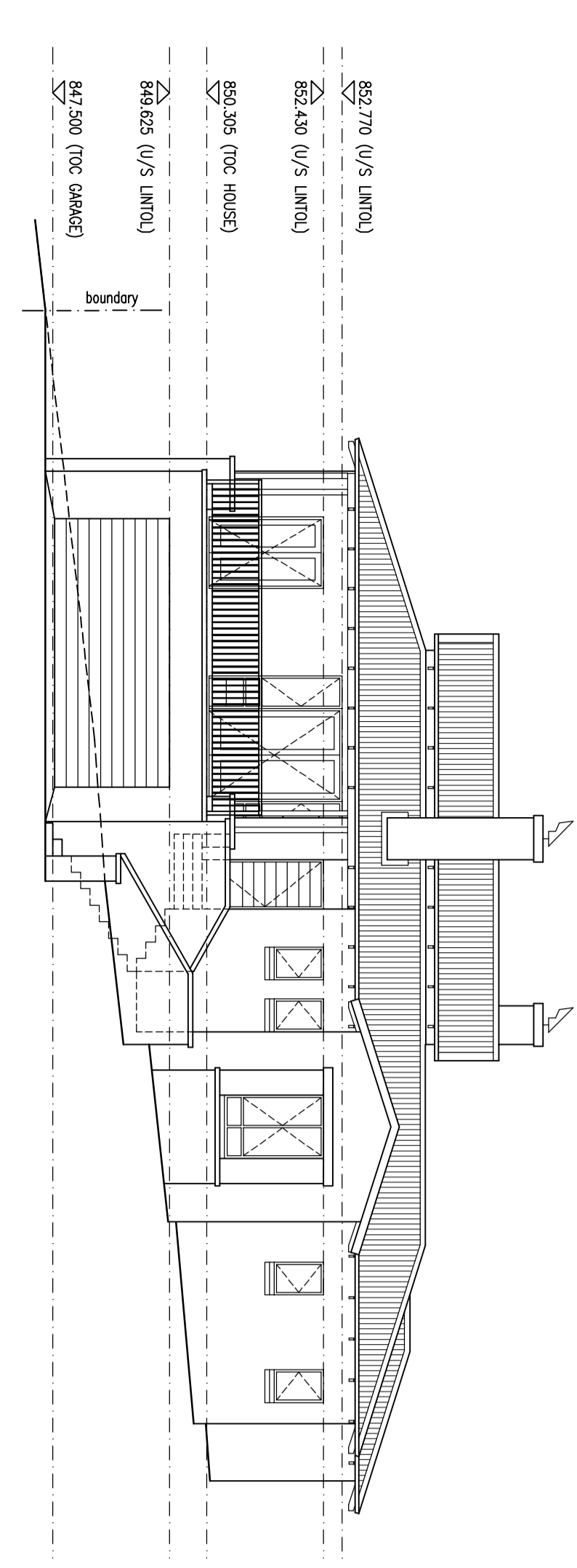

SOUTH ELEVATION

SCALE 1:100

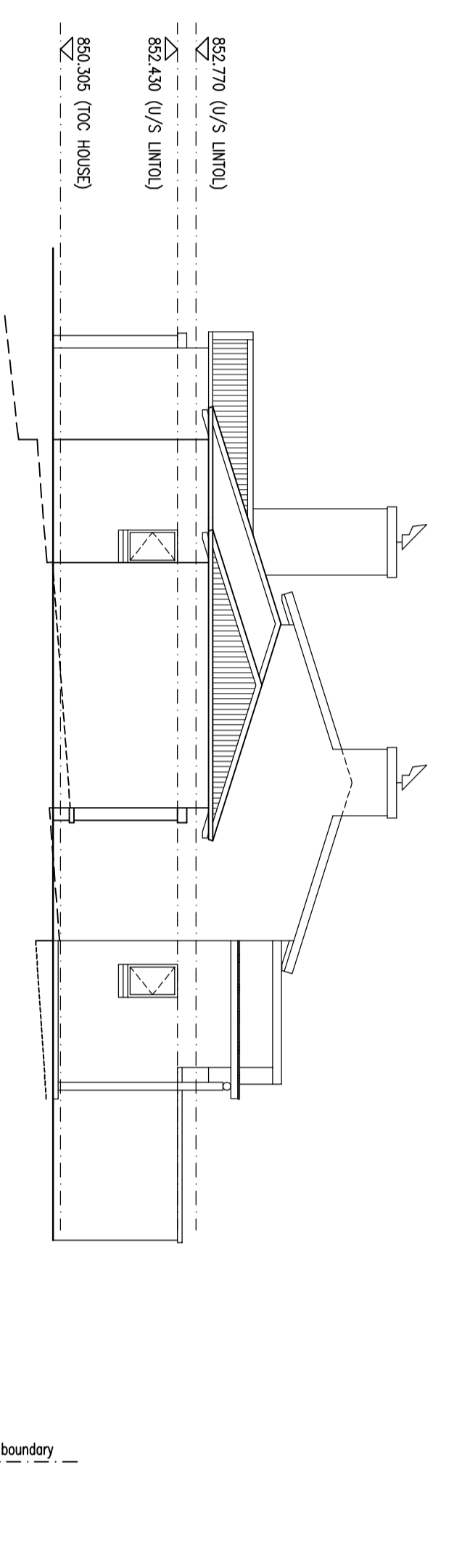

EAST ELEVATION

SCALE 1:100

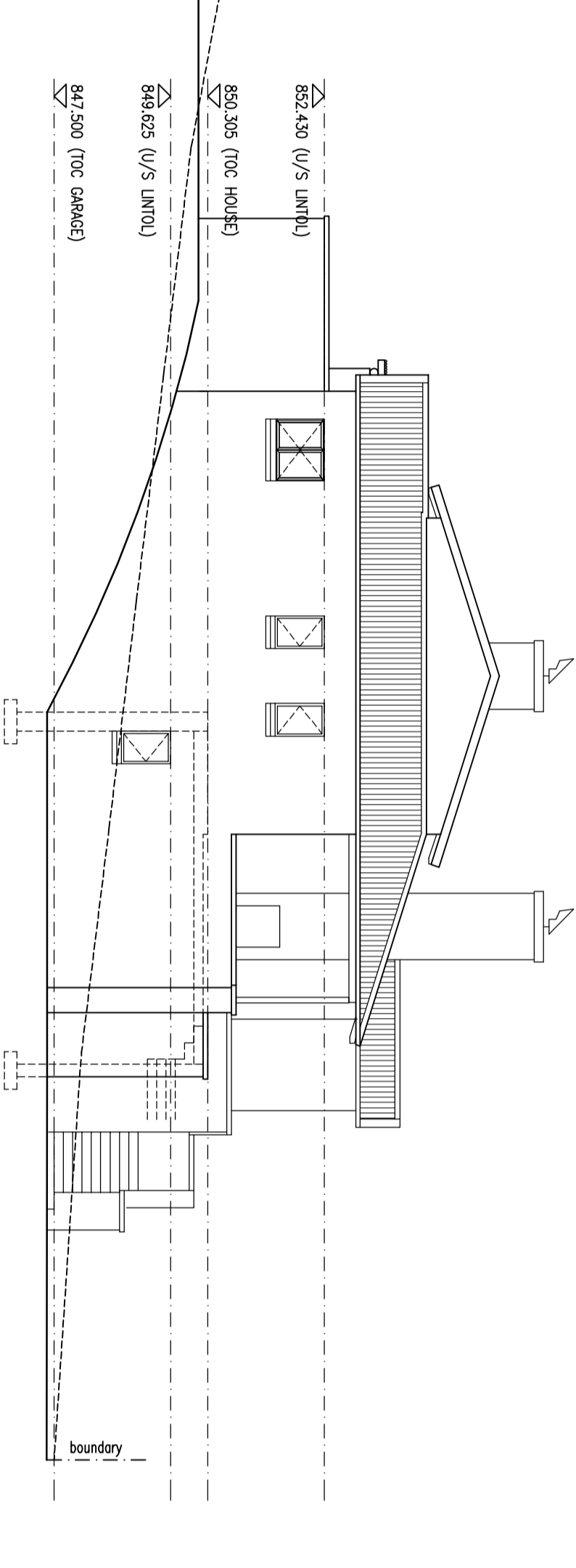

WEST ELEVATION

SCALE 1:100

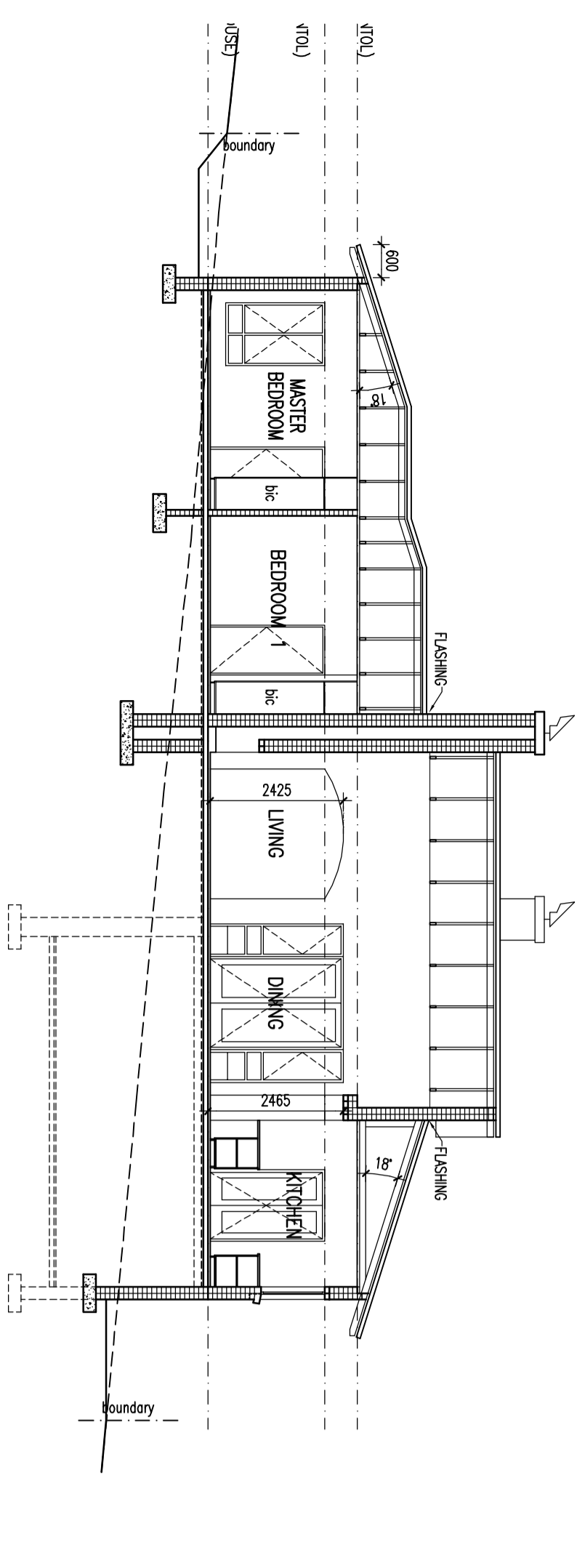

SECTION A-A

SCALE 1:100

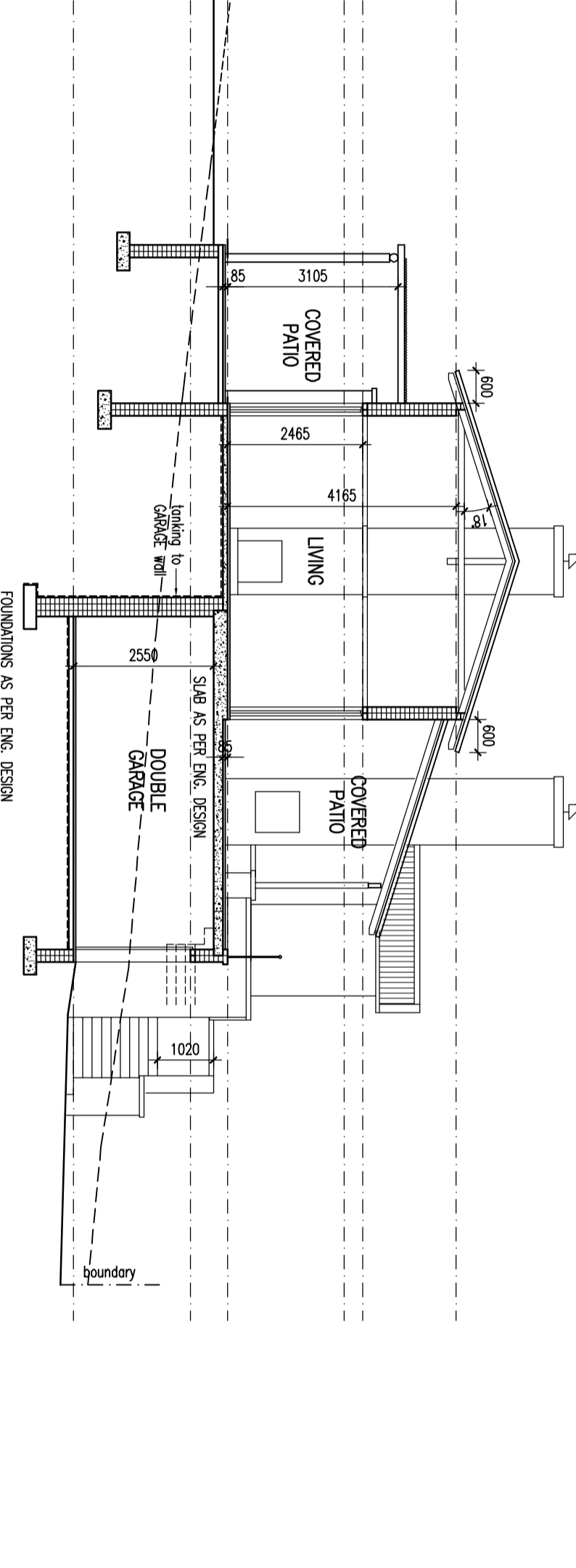

SECTION B-B

SCALE 1:100

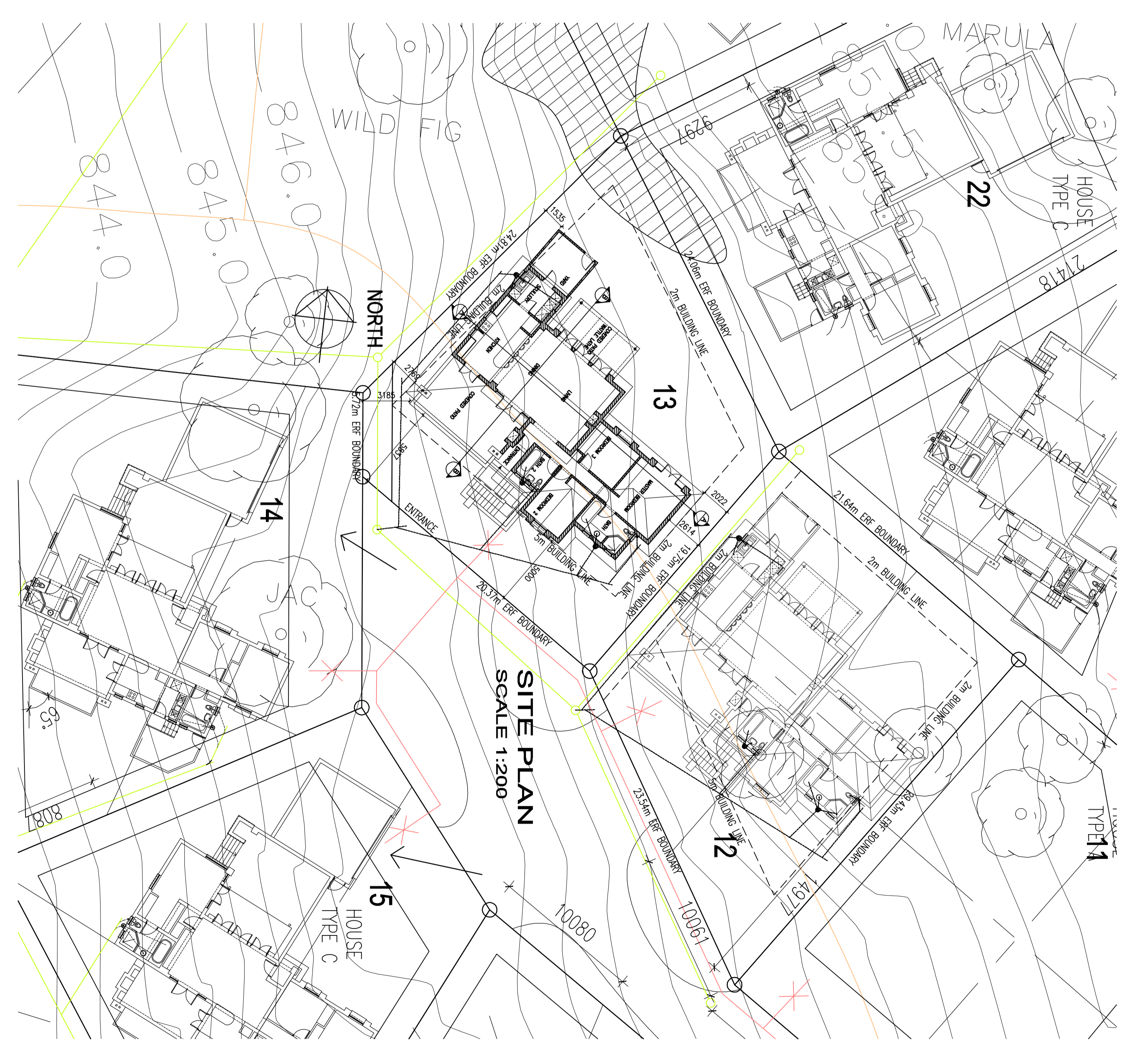

SITE PLAN

SCALE 1:200

Project - House

NEW HOUSE ON 45 WILD FIG COUNTRY ESTATE WHITE RIVER

Submission Drawing Site Plan / Floor Plans / Elevations and Schedules

Scale: 1:100 PV & 1:200

Date: 16/10/2009

Drawn: FA

Checked: MS

Rev: A

Status: S